

SEP 9 2 11 PM 1966

FILED
GREENVILLE CO. S. C.

CLERK OF COURTH

SEP 9 2 07 PM 1966

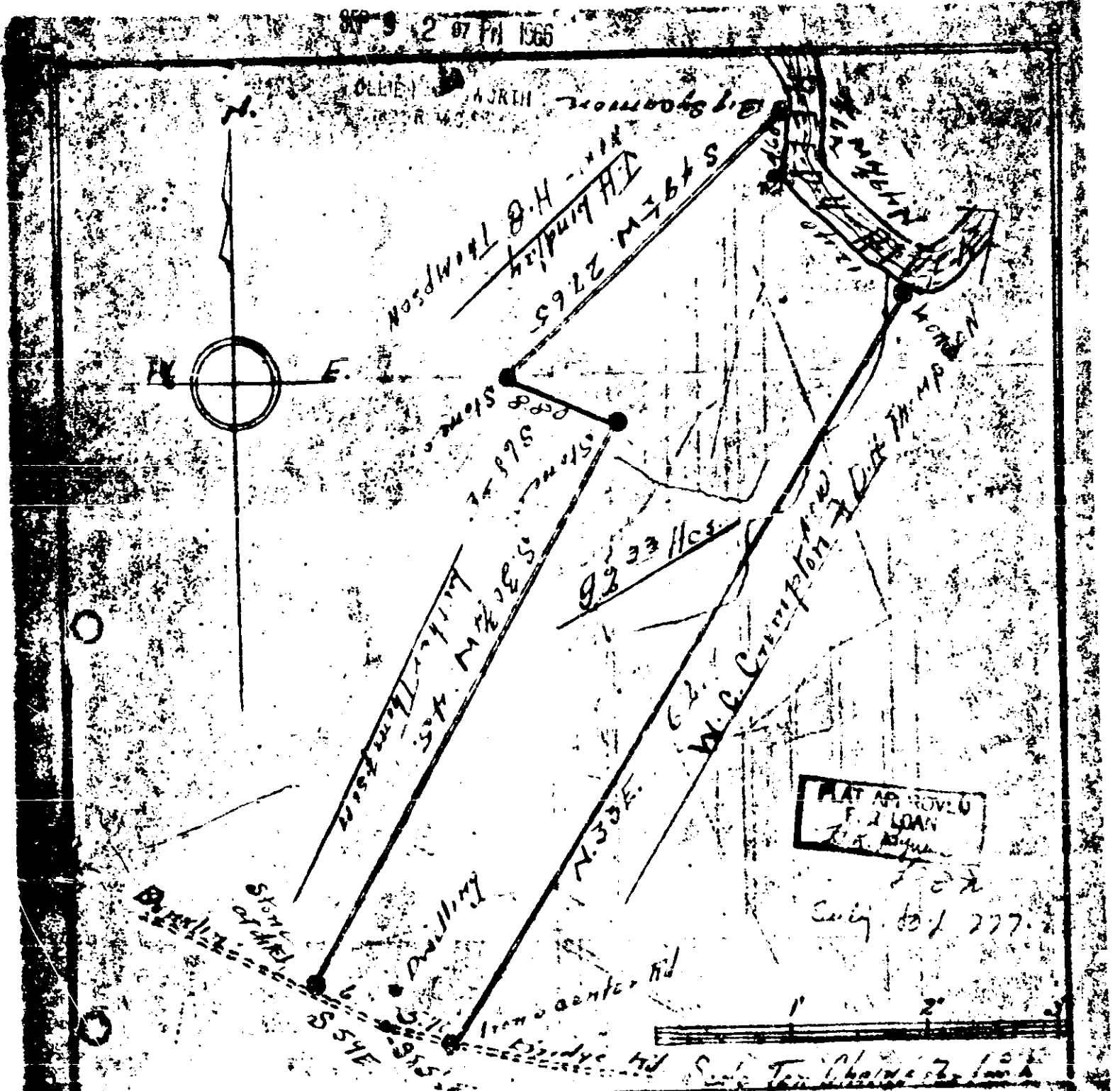

STATE OF SOUTH CAROLINA
GREENVILLE COUNTY

By request of ALLIE J. JAMES
Thompson I have made above survey of her home place
in 1932

MMN - 70
6850 .50

6850 Filed This 9 day of SEP 1966
And Recorded in Vol MMN Page 70 at 7:11 PM
Allie Jamesworth
Register Meane Conveyance Greenville County, S. C.